Fats Navarro's improvised solo
Trumpet in B♭

Dameronia (mst.)

By Tadd Dameron (based on *Well You Needen't* with *Honeysuckle Rose* bridge)
Tadd Dameron Sextet, 26 Sept 1947, Blue Note

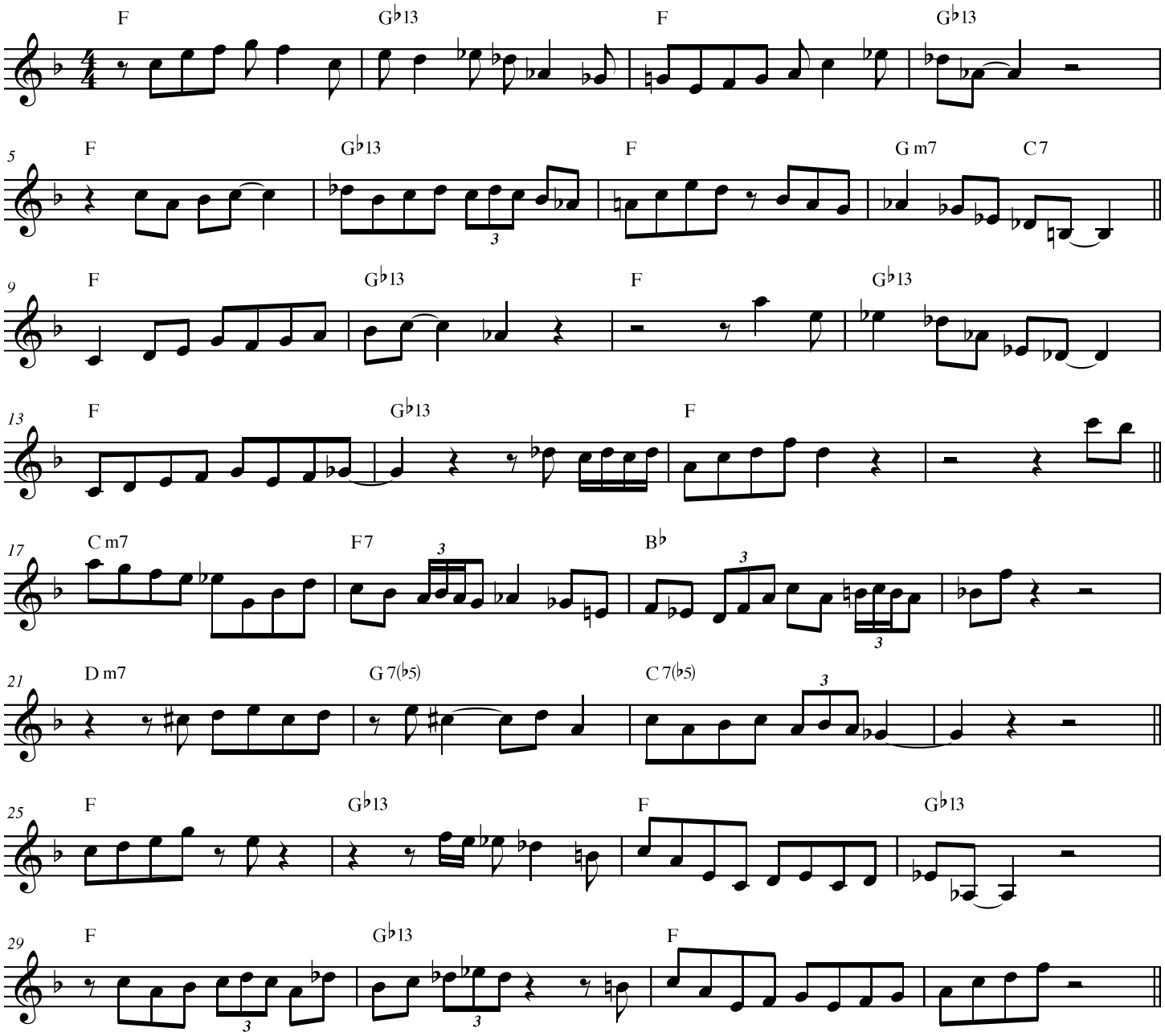

2010 © Peter Kenagy